



# SHIKSHAN MAHARSHI GURUVARYA R G SHINDE MAHAVIDYALAYA, PARANDA DIST. OSMANABAD (MS)-413502

Telephone: 02477 232143

E-mail: [shindecollege067@rediffmail.com](mailto:shindecollege067@rediffmail.com) Website: <https://www.rgsmparanda.org/>

NAAC Reaccredited with 'A' grade with CGPA 3.15 in 3<sup>rd</sup> Cycle

**AQAR 2021-22**

## **CRITERION 4**

### **INFRASTRUCTURE AND LEARNING RESOURCES**

**4.1.1 The institution has adequate infrastructure and physical facilities for teaching-learning.viz, classrooms, laboratories, computing equipment etc.**

Submitted to



**NATIONAL ASSESSMENT AND ACCREDITATION COUNCIL**



**COLLEGE ENTRANCE**



**COLLEGE PARKING**





**PRINCIPAL CABIN**



**WING-A**





**WING-B**



**WING-C**





**WING-D**



**LADIES HOSTEL**





**AUDITORIUM**



**LADIES COMMON ROOM**





**CHEMISTRY LABORATORY**



**PHYSICS LABORATORY**



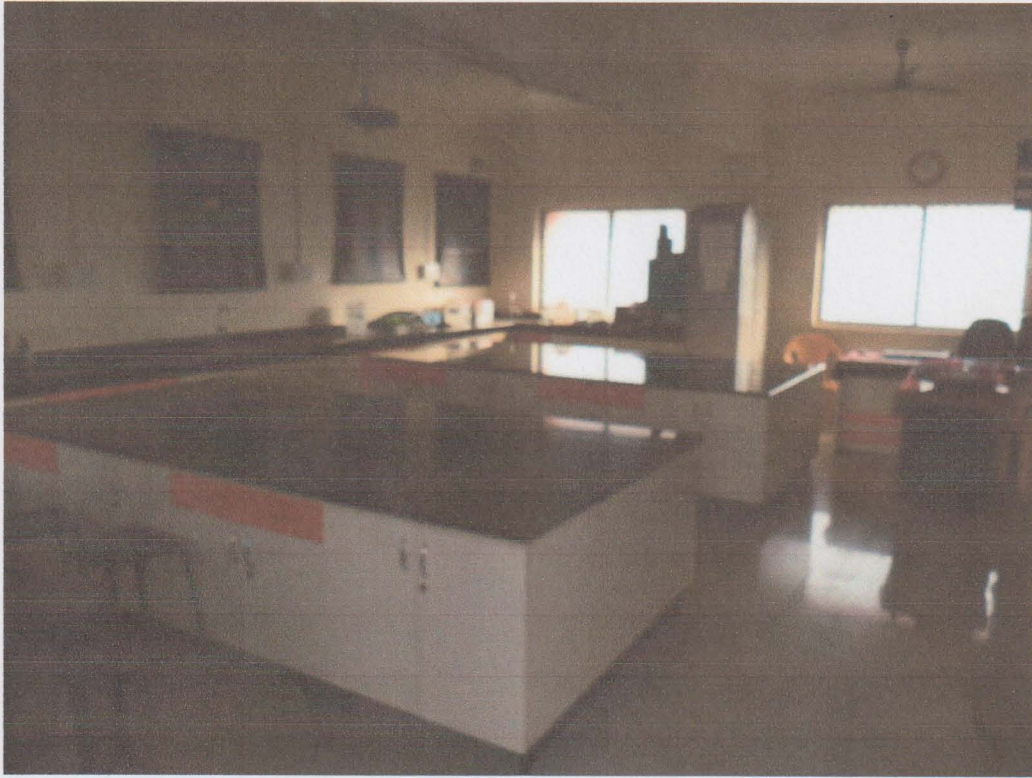

**ZOOLOGY LABORATORY**



**BOTANY LABORATORY**







**COMPUTER LAB-1**



**COMPUTER LAB-2**





**AUDIO RECORDING ROOM**



**VIDEO RECORDING ROOM**





**MIXING ROOM**



**LIBRARY**





**READING ROOM**



**CLASS ROOM-37**





Latitude: 18.274297  
Longitude: 75.467244  
Elevation: 541.95±10 m  
Accuracy: 93.5 m  
Time: 25-02-2022 13:09  
Note: S.G.R.G.Shinde Mahavidyalaya, ...

Powered by NoteCam

**CLASS ROOM-36**

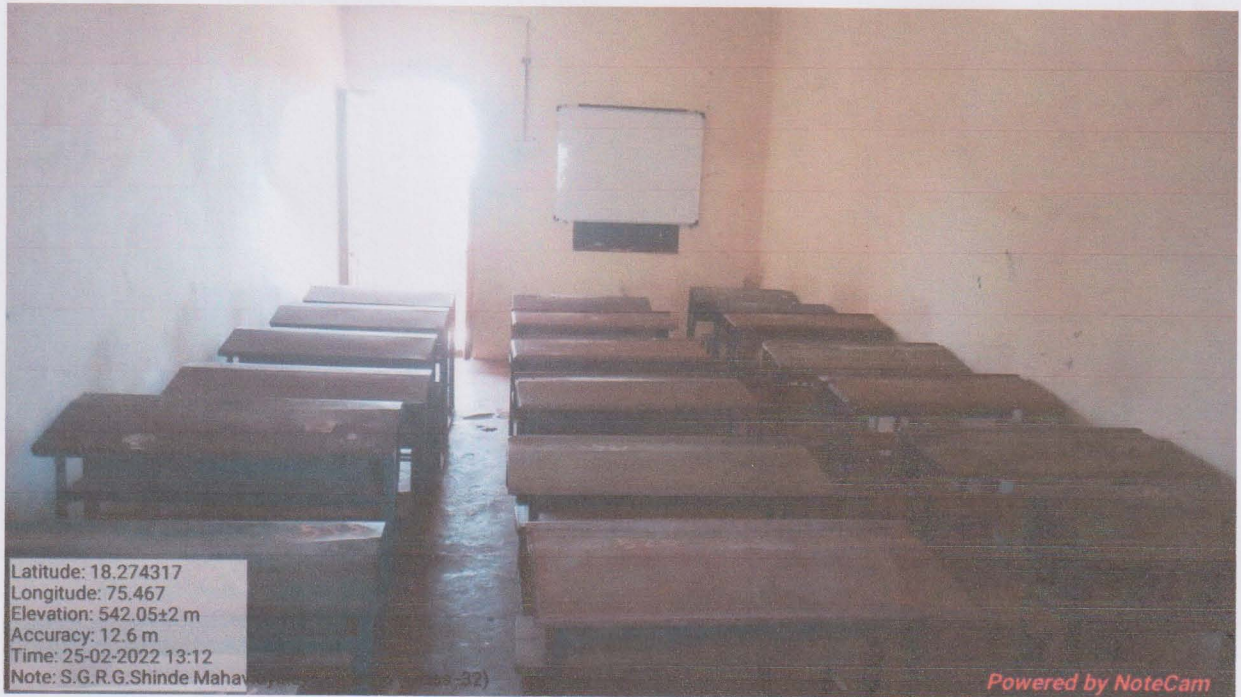

Latitude: 18.274317  
Longitude: 75.467  
Elevation: 542.05±2 m  
Accuracy: 12.6 m  
Time: 25-02-2022 13:12  
Note: S.G.R.G.Shinde Mahavidyalaya, ...

Powered by NoteCam

**CLASS ROOM-32**





**CLASS ROOM-16**



**CLASS ROOM-34**





**CLASS ROOM-17**



**CLASS ROOM-31**





Latitude: 18.274279  
 Longitude: 75.467022  
 Elevation: 542.05±2 m  
 Accuracy: 9.2 m  
 Time: 25-02-2022 13:11  
 Note: S.G.R.G.Shinde Mahavidyalaya, Paranda (Class -33)

Powered by NoteCam

**CLASS ROOM-33**

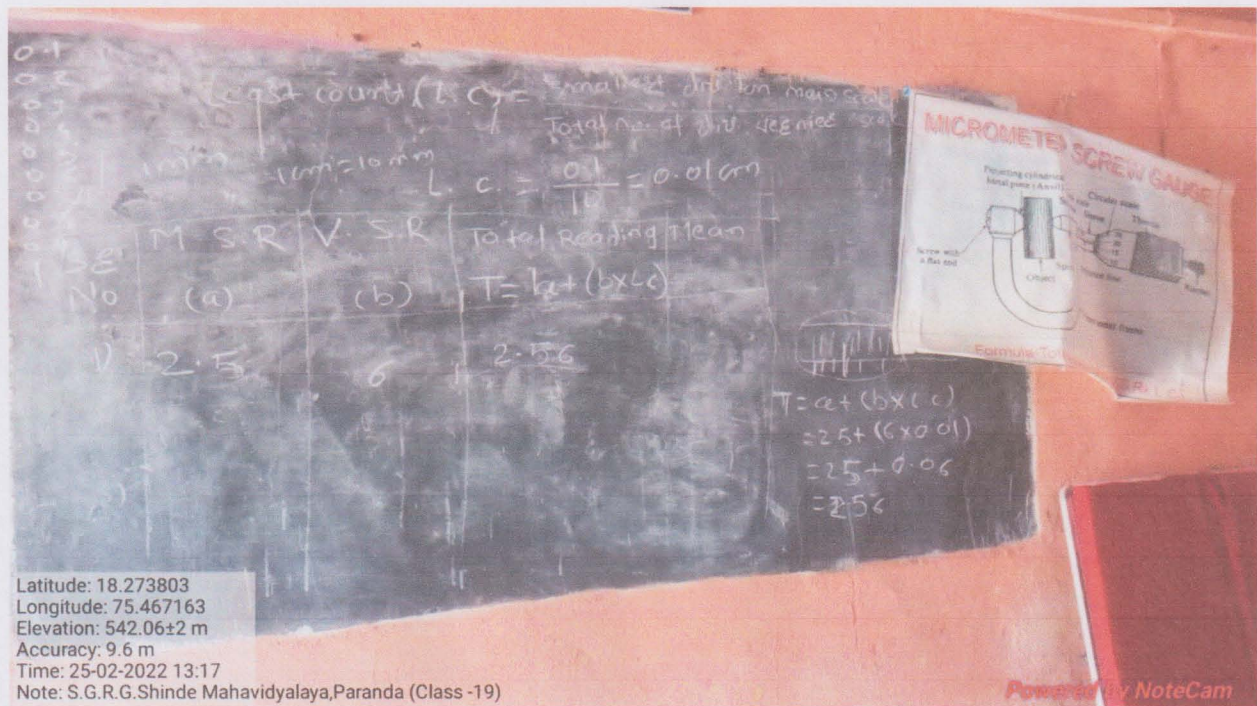

Latitude: 18.273803  
 Longitude: 75.467163  
 Elevation: 542.06±2 m  
 Accuracy: 9.6 m  
 Time: 25-02-2022 13:17  
 Note: S.G.R.G.Shinde Mahavidyalaya, Paranda (Class -19)

Powered by NoteCam

**CLASS ROOM-19**







Latitude: 18.273761  
Longitude: 75.467052  
Elevation: 542.06±2 m  
Accuracy: 7.3 m  
Time: 25-02-2022 13:18  
Note: S.G.R.G.Shinde Mahavidyalaya

Powered by NoteCam

**CLASS ROOM-20**



Latitude: 18.27391  
Longitude: 75.466941  
Elevation: 542.06±2 m  
Accuracy: 10.7 m  
Time: 25-02-2022 13:19  
Note: S.G.R.G.Shinde Mahavidyalaya, Paranda (Class -21)

Powered by NoteCam

**CLASS ROOM-21**





Latitude: 18.273843  
 Longitude: 75.46685  
 Elevation: 542.06±3 m  
 Accuracy: 8.9 m  
 Time: 25-02-2022 13:20  
 Note: S.G.R.G.Shinde Mahav

Powered by NoteCam

**CLASS ROOM-22**

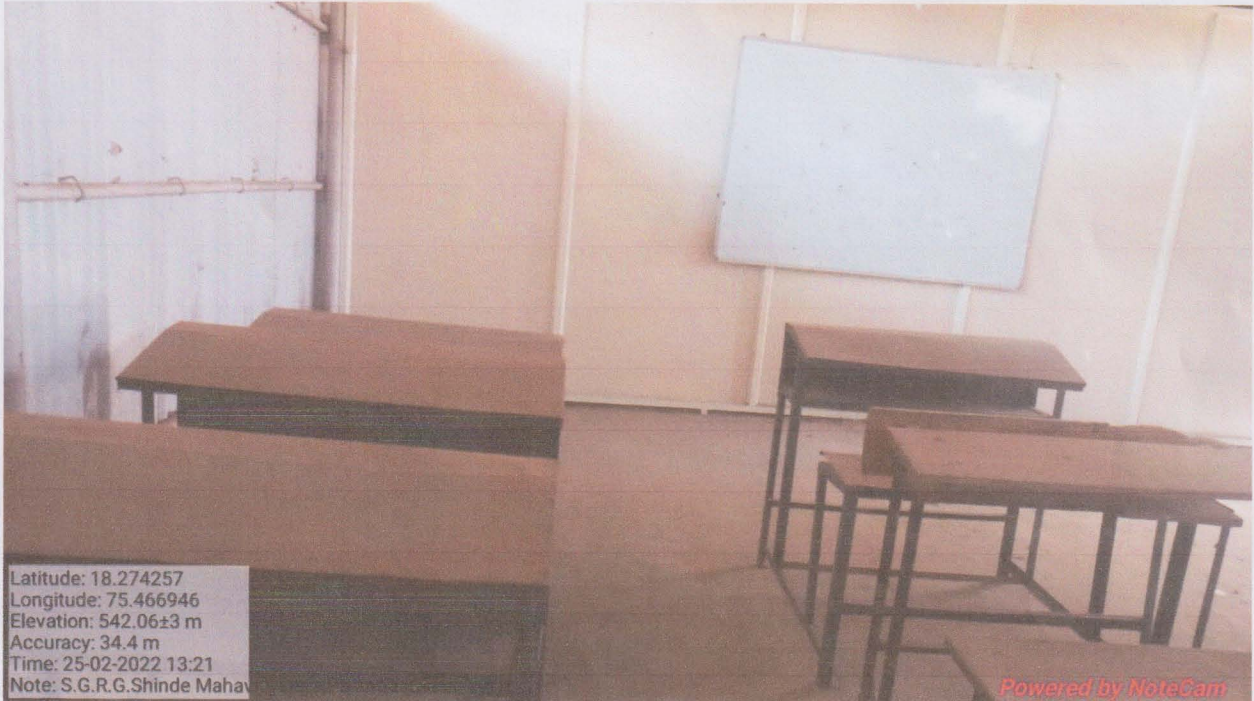

Latitude: 18.274257  
 Longitude: 75.466946  
 Elevation: 542.06±3 m  
 Accuracy: 34.4 m  
 Time: 25-02-2022 13:21  
 Note: S.G.R.G.Shinde Mahav

Powered by NoteCam

**CLASS ROOM-29**



  
**Principal**  
 Shikshanmaharshi Guruvarya  
 R.G. Shinde Mahavividyalya, Paranda